

BEFORE YOU BEGIN

INCLUDED IN BOX

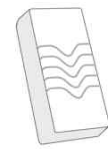

IQ Panel



12v Power Supply

IMPORTANT:
ONLY USE
PROVIDED
POWER
SUPPLY

FOR MORE DETAILED INSTRUCTIONS REFER TO THE IQ PANEL INSTALLATION MANUAL ON DEALERS.QOLSYS.COM

Security Signaling Residential Fire Alarm and Security Equipment
ETL Listed
Conforms to ANSI/UL Standards



Intertek



Qolsys Inc.
QS-9004-VRZ
Conforms to ANSI/UL Std. S985, 1023, & 1635
Certified to ULC Sub. C1023 & ULC Std. S545



Document#: IQPANEL-QG-10-13
Revision Date: 11/4/13
Qolsys Part #: QS-9004-VRZ

SUPPORT



GOT QUESTIONS?
CONTACT TECH SUPPORT

TechSupport@Qolsys.com

CAUTION



DO NOT DISCONNECT BATTERY

Disconnecting the battery may result in data corruption, panel failure, and a void of warranty.

INSTALL HARDWARE

Step 1



Remove retainer screw from panel top

Step 2



Pull back plate off gently

Step 3



Mount back plate to wall

Step 4



Hook panel stabilizer strap onto back plate

Step 5

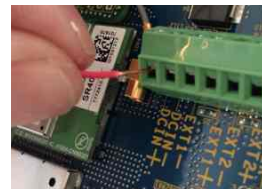

Connect wires.
DCIN+ to Positive
DCIN- to Negative

Step 6



Connect power supply
Positive to +
Negative to -

Step 7



Plug in power supply and secure with retaining screw

Step 8

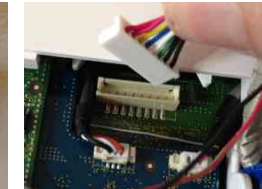

Connect battery
NEVER DISCONNECT AFTER INSTALLATION

Step 9



Tilt panel upward onto back plate until it snaps in place

Step 10



Replace retainer screw and tighten

WARNING: DO NOT CONNECT TO A RECEPTACLE CONTROLLED BY A SWITCH OR HIGH VOLTAGE

PAIR SENSORS & DEVICES

Adding Security or Image Sensors



Settings
(default passcode is 1111)



Installation



Security Sensors



AutoLearn Sensor



"Tamper" Sensor by opening case

NOTE: Image Sensors are placed in "pairing mode" by removing and replacing the batteries or pressing the button inside the hole on the front of the sensor.

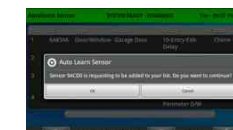

OK



Make adjustments as needed



Touch Add

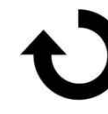

Repeat this process with each additional sensor

Adding Z-Wave Devices



Settings



Installation



Z-Wave Devices



Add Device



Touch "Pair"



Press "Learn" button on device

NOTE: If the device does not learn in you may need to "Delete Device" first. See installation manual for detailed steps



Make adjustments as needed



Touch Pair

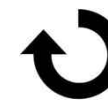

Repeat this process with each additional device

CONNECT WIFI



Settings



System Settings



Select the desired network.
Enter Wi-Fi password if required.



ADD USERS



Settings



User Management



Type Name
Type User Code
Select user type



PHOTO FRAME



Apps



Photo Frame

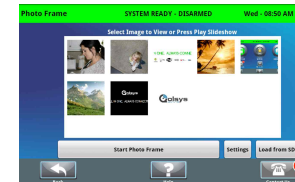

Photo Frame App



Insert SD Card in slot on back.

SD Photos must be less than 1MB in size and saved in "DCIM" or "Photos" folder



Touch "Load from SD Card"
Replace all or add to library



Edit photo frame settings



Test Photo Frame

ALL IN ONE. ALWAYS CONNECTED



THE **IQ** PANEL

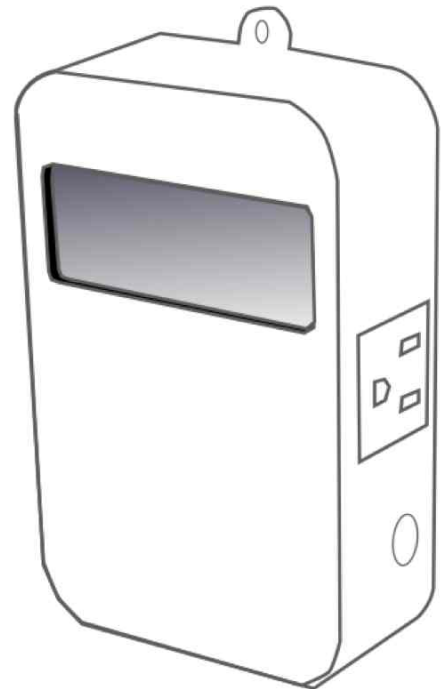

IQ SMART SOCKET

Z-Wave Outlets with
Energy Reporting

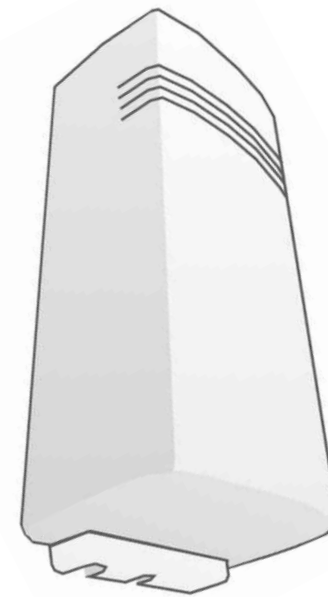

IQ TILT

Always know when
your garage is open